Aeroporti di Roma

Organigramma aziendale aggiornato al 03.04.2012

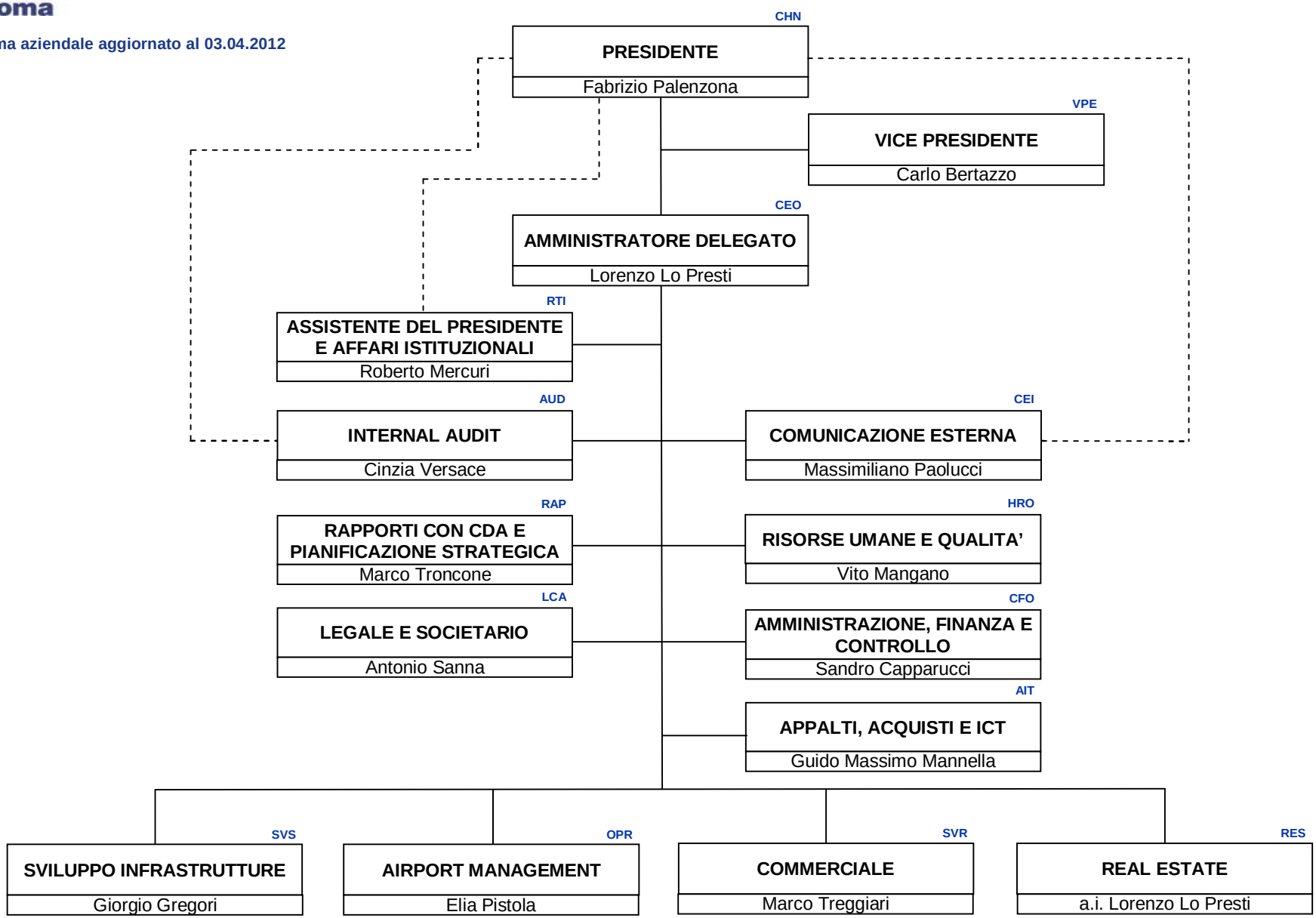

——— riporto gerarchico
- - - - - - - - riporto funzionale